



# Creation Clic Retail

The Reference in LVT

**Gerflor**<sup>®</sup>

# The best clic ever!

Le clic le plus résistant !



Patented /  
breveté



100% vertical



"With Clic Revolution, we lay out the planks, edge over edge, and we install it. It's so simple, even when it comes to fit angles!"

Steve - Installer"

" Avec Clic Revolution, nous installons les lames bord à bord, et nous clipsons. C'est simple même pour la finition des angles !

Steve - Poseur"

**5X**  
More resistant  
Plus résistant

**100%**  
Vertical clic

**30%**  
Faster  
Plus rapide

## Interior Designer



**Class 34-43**  
**Usage U4**

**Design shade variation**  
Niveau de contraste du décor



## PACKAGING

Format (mm)	m <sup>2</sup> /box	m <sup>2</sup> /pallet
Creation Clic Retail		
214 x 1239	1.59	85.86
242 x 1461	1.77	84.96
391 x 729	1.43	85.80



# Creation Clic Retail

Formats (mm) 214×1239 242×1461 391×729

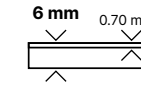

## PUR+ MATT



**Easy maintenance**  
Facilité d'entretien

**MATT SURFACE**  
SURFACE MATE

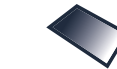

**Natural look**  
Aspect naturel

## 4D DESIGN

**CRISTAL WEAR LAYER**  
COUCHE D'USURE  
CRISTAL



**Natural look**  
Aspect naturel

**STRUCTURED EMOSS**  
GRAINAGE STRUCTURÉ



**Ultra realistic surface**  
Décor ultra réaliste

**BEVEL**  
4 BORDS CHANFREINÉS



**Tiles & planks effect**  
Effet dalles et lames

## DUOCORE TECHNOLOGY

**RESILIENT COMFORT CORE /**  
COUCHE SUPÉRIEURE  
CONFORT



**Noise absorption**  
Sonorité à la marche  
améliorée  
(-10dB/stratifié)



**Soft underfoot**  
Confort à la marche

**RIGID CORE WITH FIBER GLASS VEIL /**  
COUCHE RIGIDE  
+ ARMATURE



**The best stability**  
Meilleure stabilité  
dimensionnelle



**No adhesive**  
Pose sans colle



**Renovation ceramic**  
**4 mm joint /**  
Pose sur carrelage  
si joint < 4mm

## CLIC REVOLUTION

100% VERTICAL



**30% Faster**  
30% plus rapide



**Durable clic system**  
Résistance du Clic



**Heavy load resistance**  
Résistance au fort trafic



**Waterproof joints**  
Pas d'infiltration  
dans les joints



**Easy to change a plank**  
Changement de lame  
facile



Muse Sand



Cervino Oak Beige 0797

242 × 1461



Midwest 0538

214 × 1239



Muse Sand 1052

214 × 1239



Cervino Oak Nature 0798

242 × 1461



Cervino Oak Beige



Cervino Oak Nature



Midwest



Onka Natural 1055

242 × 1461 



Onka Honey 1054

242 × 1461 



Moon Island 0358

214 × 1239 



Portobello 0357



214 × 1239 



Albion 0577

214 × 1239 



Onka Honey



Albion

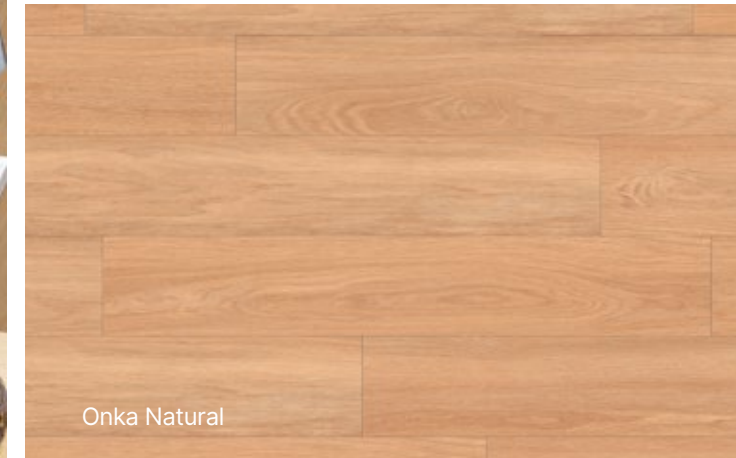

Onka Natural

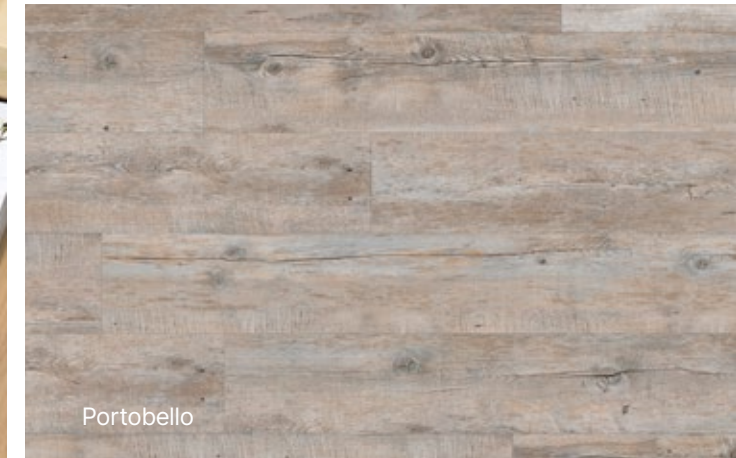

Portobello



Moon Island

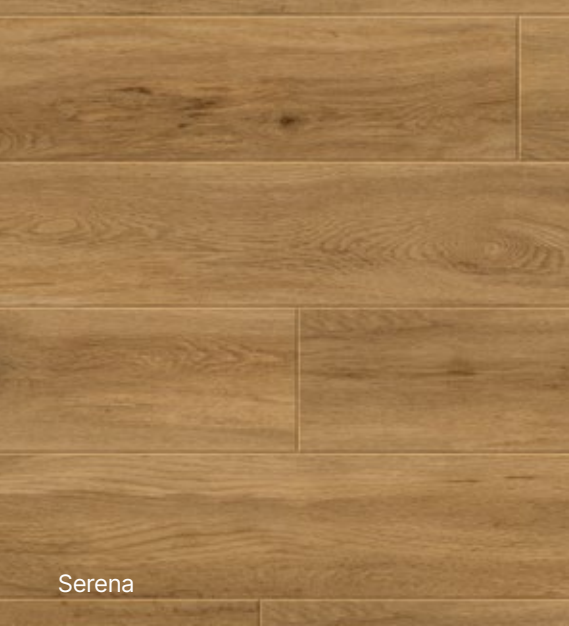

Serena



Wild Oak



Toasted Wood Roadster



Onka Coffee



Toasted Wood Cafe



Serena 0545

214 × 1239



Wild Oak 0359



214 × 1239



Toasted Wood Roadster 0800



242 × 1461

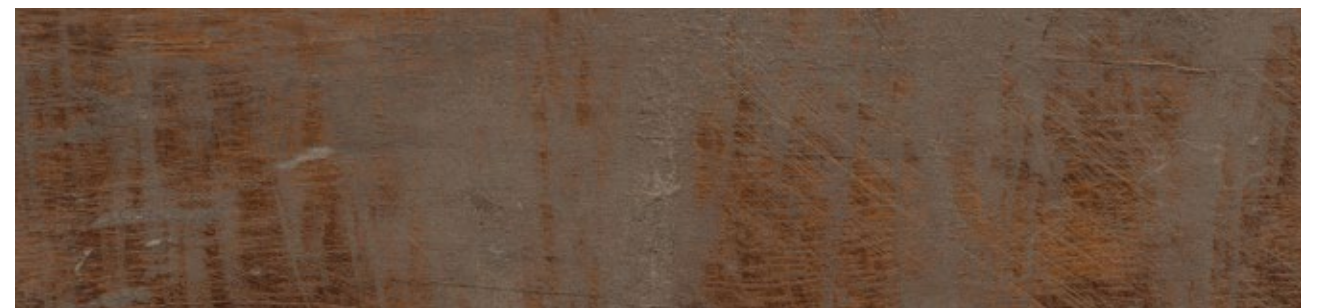

Toasted Wood Cafe 0799



242 × 1461

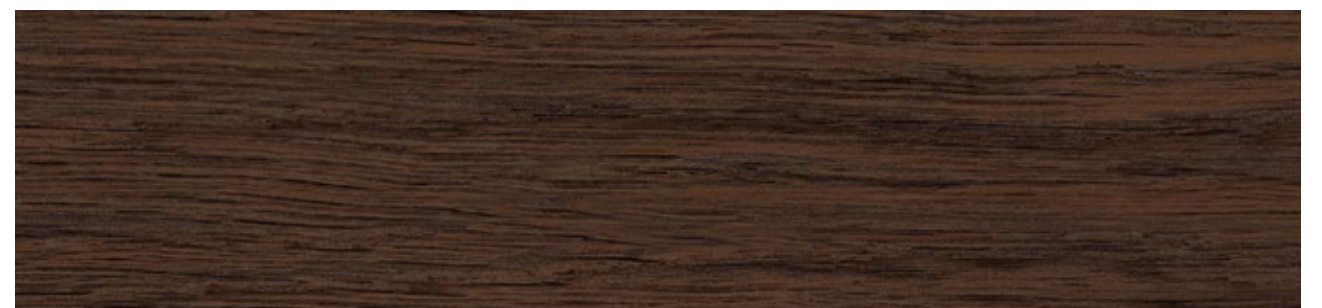

Onka Coffee 1057



242 × 1461





Grace Bay Black 1050

214 × 1239



Onka Pearl 1056

242 × 1461



Muse Smoked 1051



214 × 1239

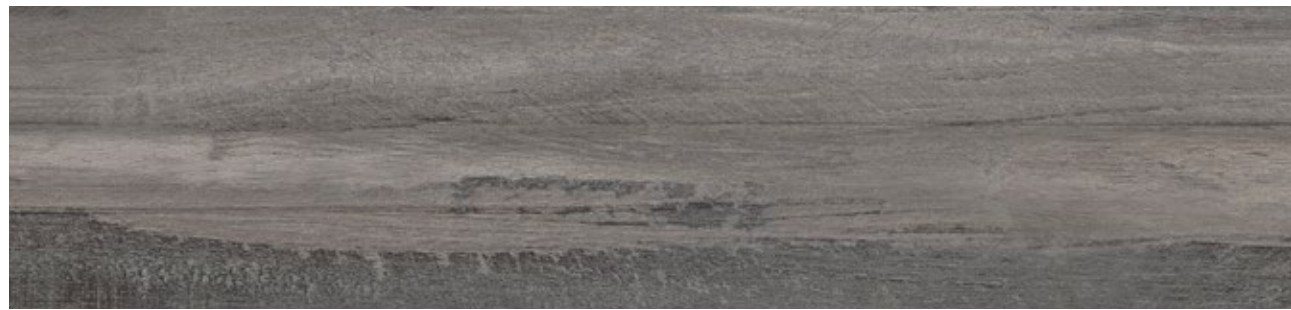

Toasted Wood Ash 1053



242 × 1461



Deep Forest 0360



214 × 1239



Onka Pearl



Muse Smoked



Grace Bay Black

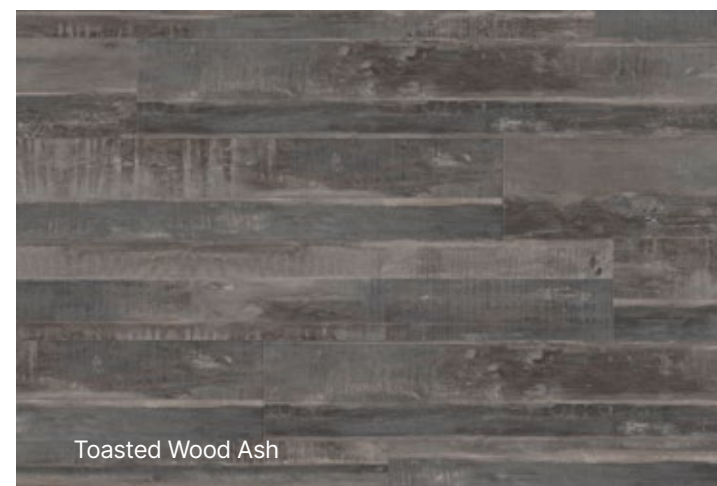

Toasted Wood Ash

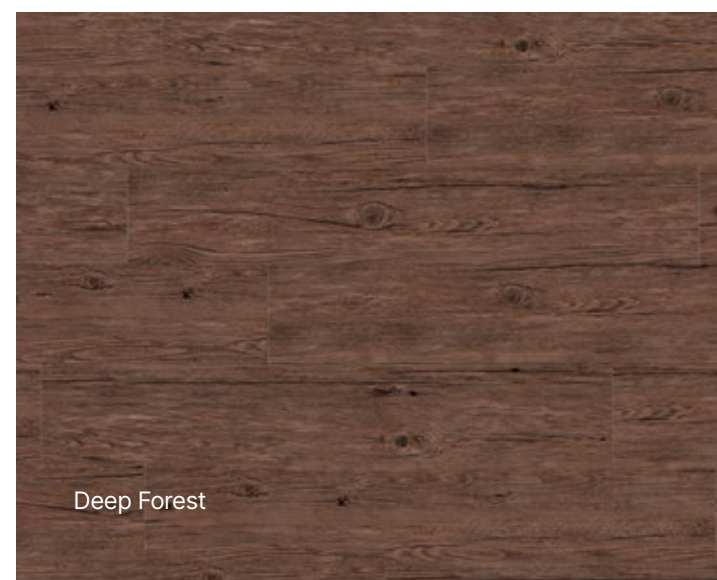

Deep Forest



Pure Concrete Beige 1063 391 x 729



Terrazzo Nature 1067 391 x 729

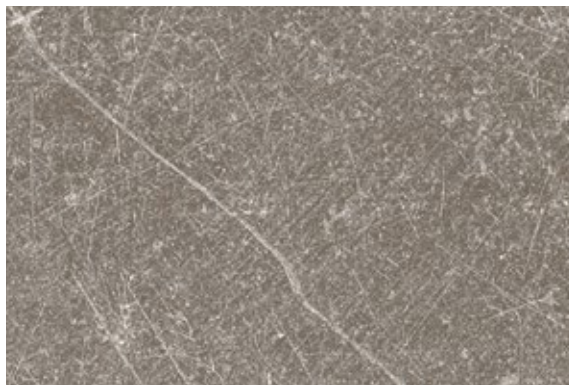

Dock Taupe 0087 MASKING EFFECT 391 x 729



Pure Concrete Light 1060 391 x 729



Gentleman Grey 1058 MASKING EFFECT 391 x 729



Pure Concrete Medium 1061 391 x 729

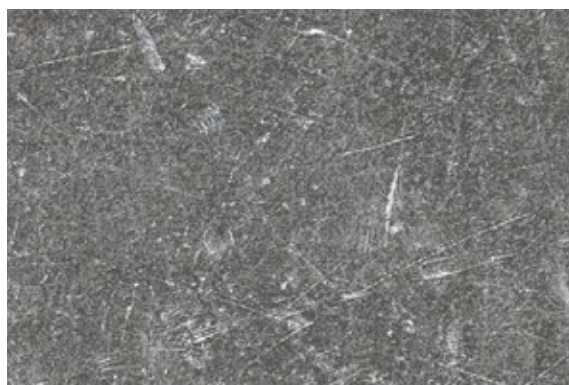

Dock Grey 0085 MASKING EFFECT 391 x 729



Pure Concrete Dark 1062 391 x 729



Gentleman Grey

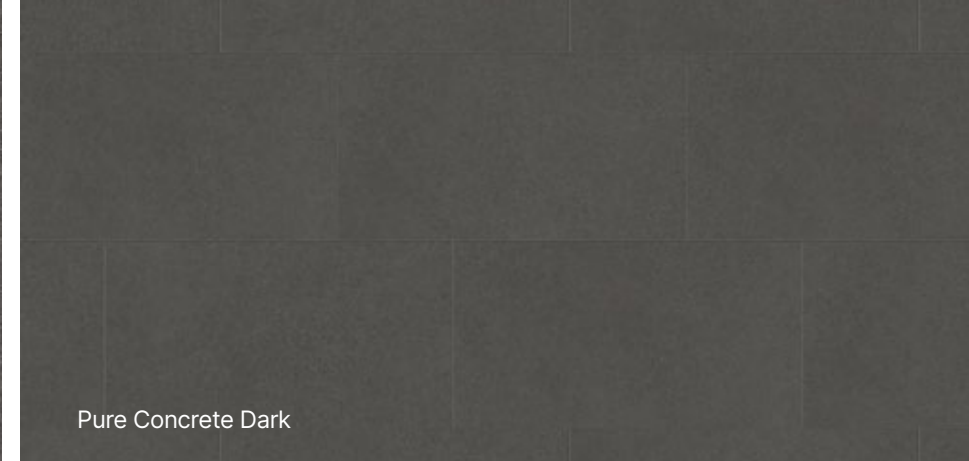

Pure Concrete Dark



Dock Grey

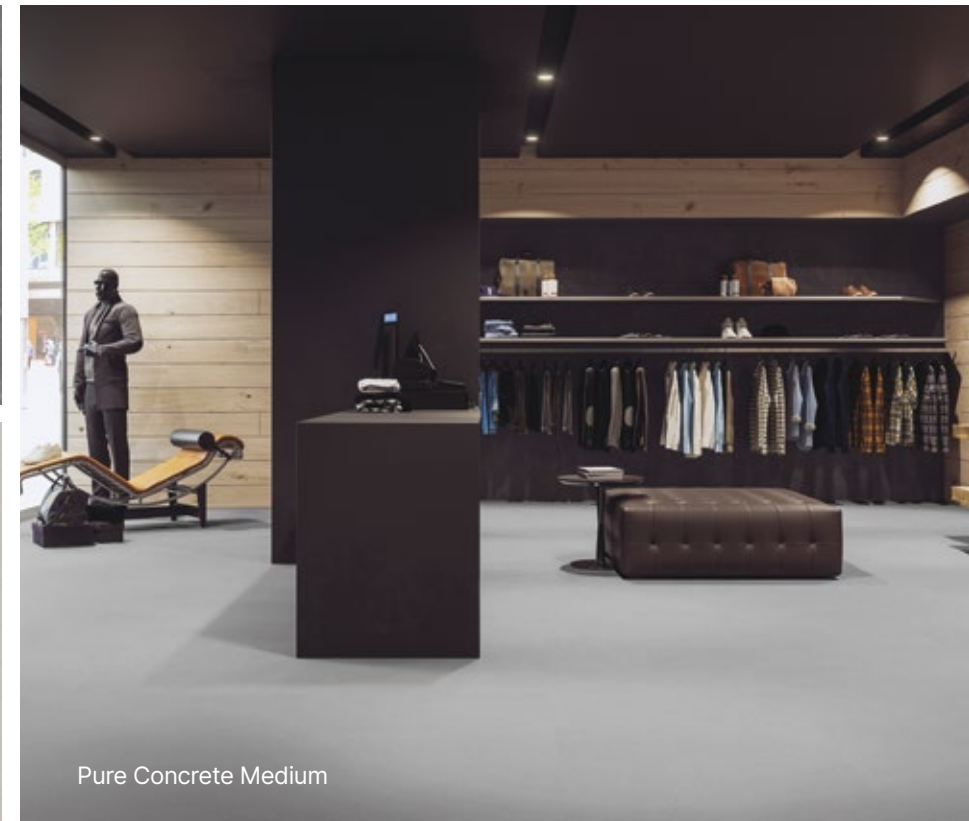

Pure Concrete Medium

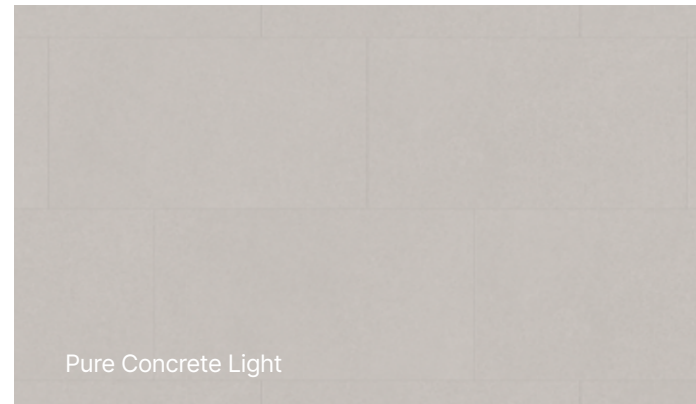

Pure Concrete Light



Terrazzo Nature



Pure Concrete Beige

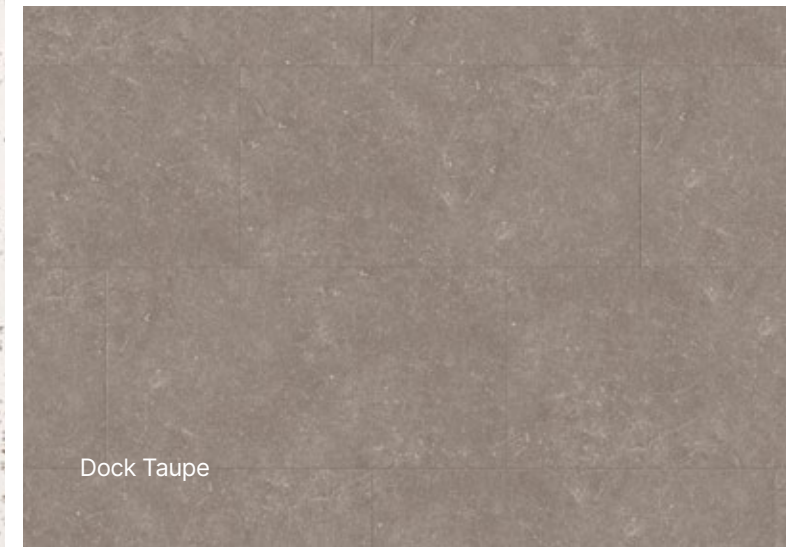

Dock Taupe



Prado Terracotta

Prado Green

Secret Garden White



Terrazzo Ocre

Etna Beige

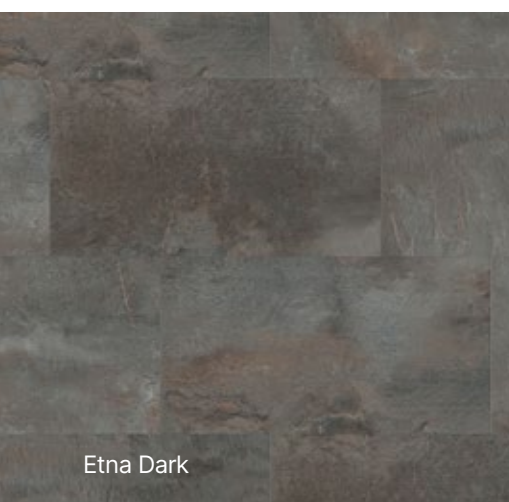

Etna Dark

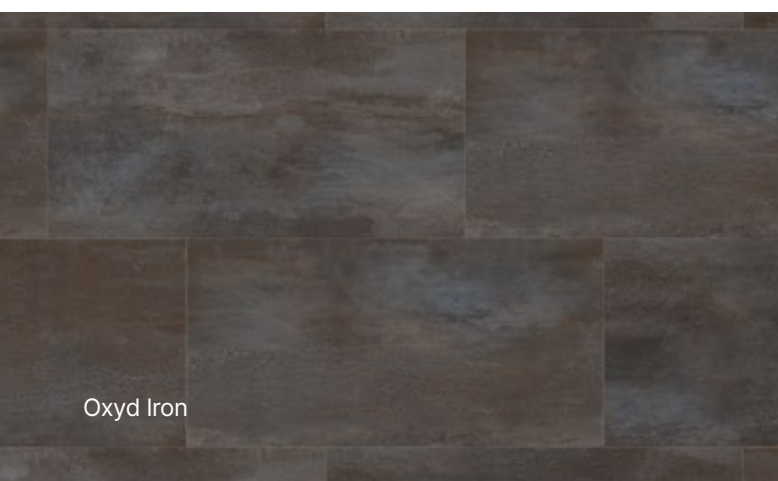

Oxyd Iron

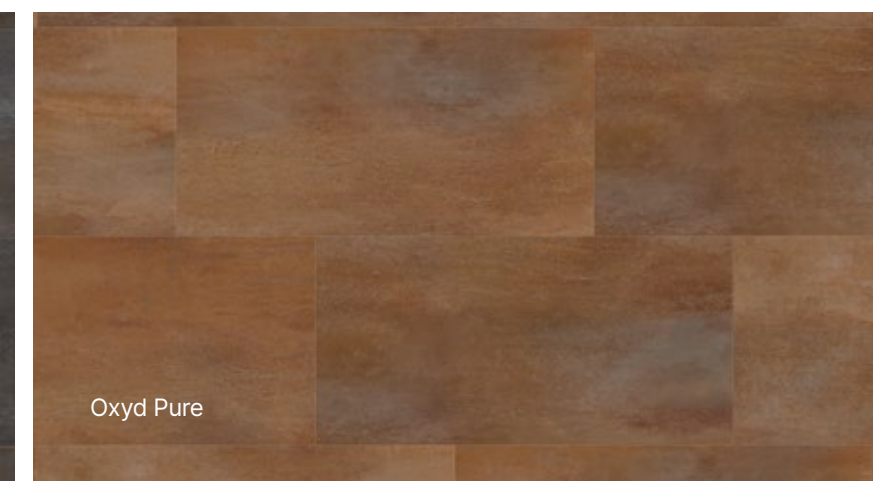

Oxyd Pure



Etna Dark 1069



391 x 729

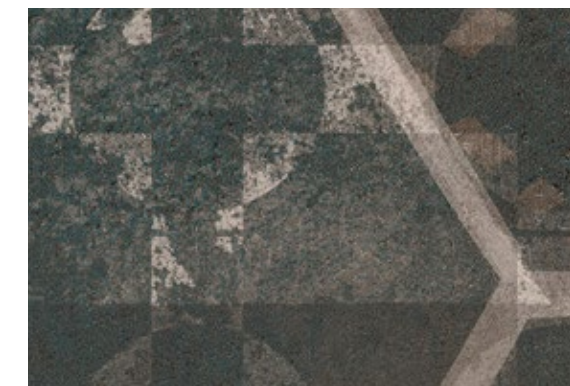

Prado Green 1064



391 x 729



Oxyd Iron 0089



391 x 729



Oxyd Pure 0088



391 x 729

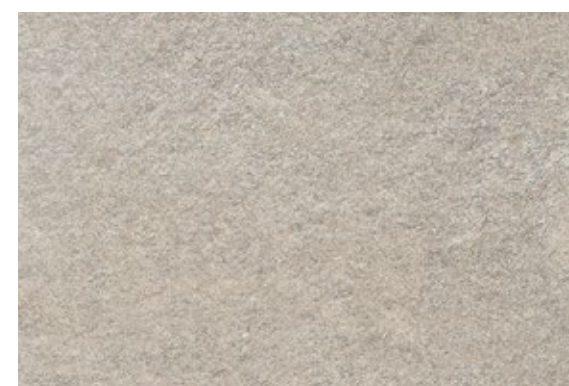

Etna Beige 1068

391 x 729



Terrazzo Ocre 1066

391 x 729

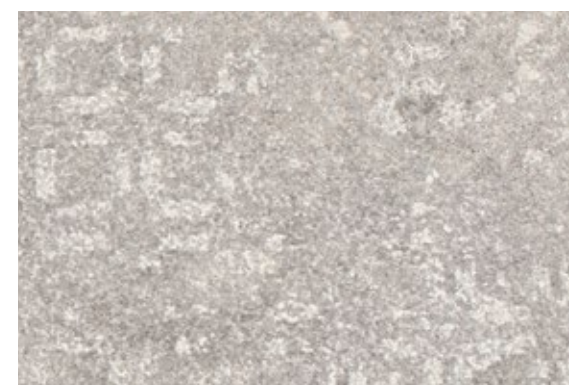

Secret Garden White 1059

391 x 729



Prado Terracotta 1065

391 x 729







**REACH**

**100% Reach  
Phthalate free**  
(excepte recycled content) /  
Sans phtalate (sauf  
matériaux recyclés)



**100%  
recyclable**



**55%  
Recycled content/  
Contenu recyclé**



**A sustainable  
choice**  
Un choix  
éco-responsable



**Easy to maintain,  
water base /  
Entretien facile**



**10 times fewer CO<sub>2</sub>  
emissions than standard  
LVT process /  
Emissions de CO<sub>2</sub>/m<sup>2</sup> 10 fois  
plus faibles qu'un process  
classique**



**Indoor air quality  
TVOC < 10 µg /  
Qualité de l'air intérieur  
TCOV < 10 µg**



**Adhesive free /  
Pose sans colle**



Dock Grey

# Creation Clic Retail

A full set of finishes / solutions de finition

## Stairnosing solution / Solution nez de marche

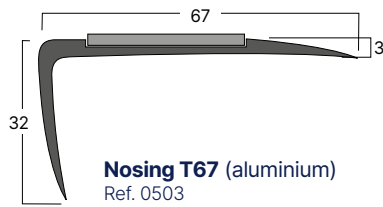
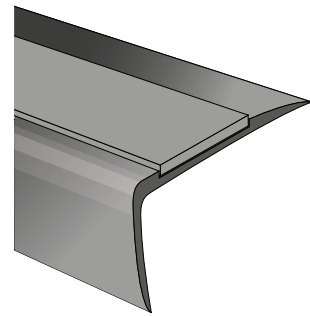

**Nosing T67** (aluminium)  
Ref. 0503

- **Aluminum stair nosing for an elegant finish to steps while increasing safety with its non-slip strip.** / Nez de marche en aluminium qui donnera un fini élégant aux marches tout en assurant une sécurité d'usage grâce à sa bande antidérapante.

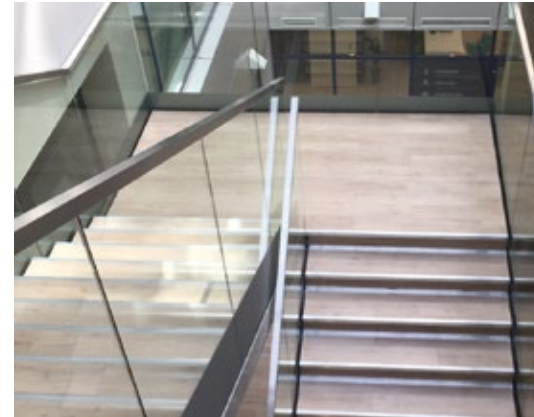

## Profiles / Profilés

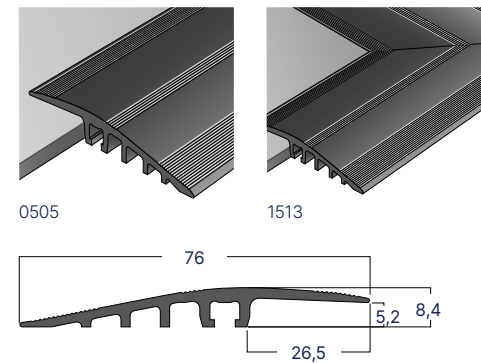

**Ramp 5-6mm** (aluminium)  
Ref. 0505

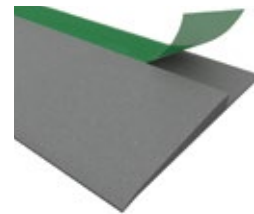

**PVC ramp for 6mm thick floor adapted to mechanical traffic (pre adhesived)**  
Rampe PVC adaptée au fort trafic mécanique (pré adhésivée) - pour sol d'épaisseur 6 mm  
Ref. 0500

## Entrance mats - 3 traffic levels / tapis d'entrée - 3 niveaux de trafic



**Quick Mat\***  
Ref. 8550



**Looselay Romat GT insert kit**  
Ref. 1719



**Kit Esplanade 9000**  
Ref. 1700

## Romus tools / outils Romus



**Fitter Knife / Couteau Orckal\***  
Ref. 91108



**Anti-bounce mallet / Maillet anti-rebond\***  
Ref. 94964



**LVT Roller / Maroufleur spécial LVT\***  
Gerflor ref. 058V / Romus ref. 93159

## Adhesive / Colle



**Fix & Free 740**  
Ref. 058W

One roll / rouleau = 0,74 cm / 25 lm/ml

## For more details / Plus d'informations

























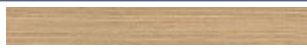







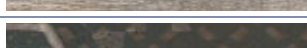





**LVT finishes**  
brochure Solutions de finition LVT  
[gerflor.com](http://gerflor.com) / [gerflor.fr](http://gerflor.fr)

\* Please contact Romus [www.romusworld.com](http://www.romusworld.com), part of Gerflor group. /  
Merci de contacter Romus [www.romusworld.com](http://www.romusworld.com), entreprise du groupe Gerflor.

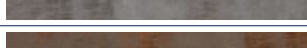
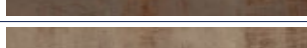
# Creation Clic Retail

## Cross references / En un clin d'oeil

Scans / Coloris	Color Design / Décors	Emboss / Grain	Clic / À Clipser	Looselay / Plombant	Glue Down / À Coller	Design Skirting / Plinthe décor
						
	Albion - 0577	Natural	214×1239 mm		184×1371 mm	S108
	Cervino Oak Beige - 0797	Natural	242×1461 mm		230×1500 mm	S011
	Cervino Oak Nature - 0798	Natural	242×1461 mm		230×1500 mm	S109
	Deep Forest - 0360	Brushed	214×1239 mm		152×914 mm	S110
	Dock Grey - 0085	Hammered	391×729 mm	914×914 mm	457×914 mm	S111
	Dock Taupe - 0087	Hammered	391×729 mm	914×914 mm	457×914 mm	S020
	Etna Beige - 1068	Hammered	391×729 mm			White / Blanc
	Etna Dark - 1069	Hammered	391×729 mm			White / Blanc
	Gentleman Grey - 1058	Textile	391×729 mm	600×600 mm		White / Blanc
	Grace Bay Black - 1050	Natural	214×1239 mm			White / Blanc
	Midwest - 0538	Natural	214×1239 mm	229×1220 mm	152×914 mm	S039
	Moon Island - 0358	Brushed	214×1239 mm	229×1220 mm	152×914 mm	S034
	Muse Sand - 1052	Natural	214×1239 mm			S117
	Muse Smoked - 1051	Natural	214×1239 mm			S118
	Onka Coffee - 1057	Natural	242×1461 mm			White / Blanc
	Onka Honey - 1054	Natural	242×1461 mm	229×1220 mm		S121
	Onka Natural - 1055	Natural	242×1461 mm			S122
	Onka Pearl - 1056	Natural	242×1461 mm			S120
	Oxyd Iron - 0089	Perforated	391×729 mm		457×914 mm	White / Blanc
	Oxyd Pure - 0088	Perforated	391×729 mm		457×914 mm	White / Blanc
	Portobello - 0357	Brushed	214×1239 mm	229×1220 mm	152×914 mm	S053
	Prado Green - 1064	Stone	391×729 mm			White / Blanc
	Prado Terracotta - 1065	Stone	391×729 mm			White / Blanc
	Pure Concrete Beige - 1063	Hammered	391×729 mm			White / Blanc
	Pure Concrete Dark - 1062	Hammered	391×729 mm	914×914 mm		White / Blanc
	Pure Concrete Light - 1060	Hammered	391×729 mm	914×914 mm		White / Blanc
	Pure Concrete Medium - 1061	Hammered	391×729 mm	914×914 mm		White / Blanc
	Secret Garden White - 1059	Stone	391×729 mm			White / Blanc
	Serena - 0545	Natural	214×1239 mm		152×914 mm	S132
	Terrazzo Nature - 1067	Stone	391×729 mm			White / Blanc
	Terrazzo Ocre - 1066	Stone	391×729 mm			White / Blanc
	Toasted Wood Ash - 1053	Natural	242×1461 mm			White / Blanc
	Toasted Wood Cafe - 0799	Natural	242×1461 mm		230×1500 mm	White / Blanc
	Toasted Wood Roadster - 0800	Natural	242×1461 mm		230×1500 mm	White / Blanc
	Wild Oak - 0359	Brushed	214×1239 mm		152×914 mm	S075

White / Blanc = S001

## Design skirtings / Plinthes décor

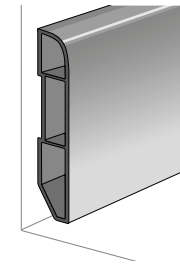
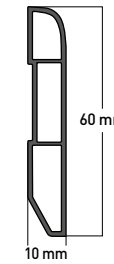

**Vinyl design skirting /**  
Plinthe décor vinyle  
Ref. 6086 + color code / code couleur

- **Water resistant**  
Résistant à l'eau
- **Can be adhesived**  
Peut être adhésivé
- **Some colors available (see cross references table)**  
Disponible sur une sélection de coloris (voir tableau ci-contre)

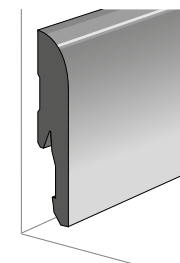
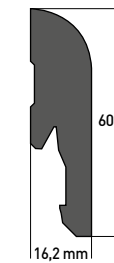

**MDF design skirting /**  
Plinthe décor MDF  
Ref. 5947 + color code / code couleur

- **Can be clipped**  
Peut être clipsé (ref. 5948)
- **Nailed or adhesived**  
Cloué ou adhésivé
- **Some colors available (see cross references table)**  
Disponible sur une sélection de coloris (voir tableau ci-contre)

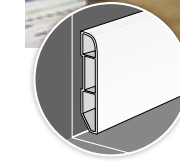

**Also available in white can be painted over /**  
Egalement disponible dans une version blanche à peindre

## Exclusive Embosses For Enhanced Designs / Surfaces grainées pour une matière très réaliste

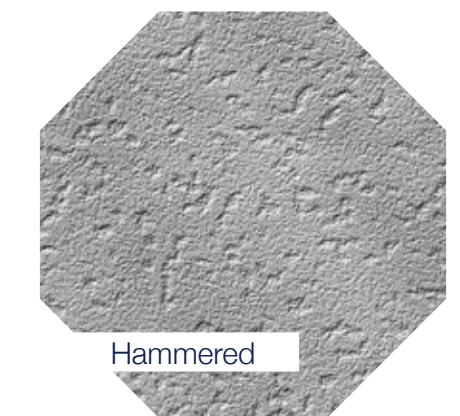
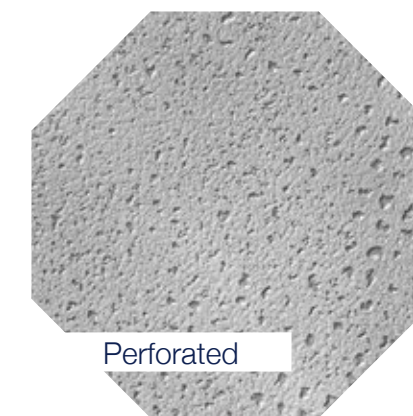
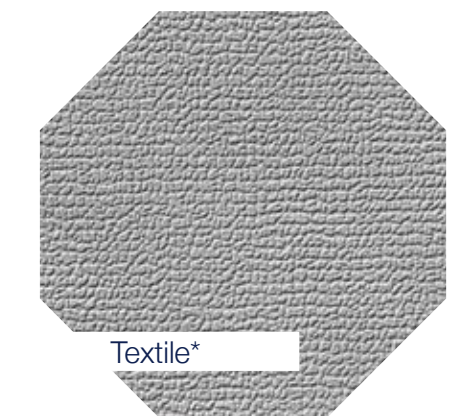
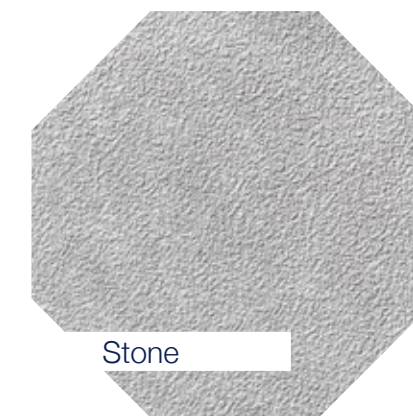





\*



\* information sur le niveau d'émission de substances volatiles dans l'air intérieur, présentant un risque de toxicité par inhalation, sur une échelle de classe allant de A+ (très faibles émissions) à C (fortes émissions).

## Creation Clic Retail

Description / Beschreibung / Beschrijving / Description / Descripción / Descrição / Descrizione			
Total Thickness / Gesamtdicke / Totale dikte / Épaisseur totale / Espesor total / Espessura total / Spessore totale	EN ISO 24346 ASTM F386-02	mm inch	6.00 0.24
Thickness of the wearlayer / Dicke der Nutzschicht / Dikte van de slijtlaag / Épaisseur couche d'usure / Espesor capa de uso / Espessura camada de desgaste / Spessore strato di usura	EN ISO 24340 ASTM F410-02	mm inch	0.70 0.03
Weight / Flächengewicht / Gewicht / Poids / Peso / Peso	EN ISO 23997	g/m <sup>2</sup>	9850
Size / Format / Afmetingen / Format / Dimensiones / Dimensões / Dimensioe	ISO 24342 ASTM F 536	mm inch	214x1239 / 242x1461 / 391x729 8.4"x48.7" / 9.5"x57.5" / 15.3"x28.7"
Number of planks / tiles and sqm per box	-	-	6 / 5 / 5
Classification / Klassifikation / Classificatie / Classification / Clasificaciones / Classificações / Classificazioni			
Norm/Product Specification / Produktnorm / Technische eigenschappen / Norme/Spécification produit / Normas / Normas / Norma prodotto	- ASTM F 1700-04	-	EN ISO 10582 Class III Type B
European Classification / Europäische Klassifizierung / Europese classificatie / Classement européen / Clasificación europea / Classificação Europeia / Europea	EN ISO 10874	Class	34 - 43
Classement UPEC	-	-	U4P3E1/2C2
Avis Technique	-	n° AT.	12/20-1795_V1
Fire Rating / Brandverhalten / Brand classificatie / Classement Feu / Fuego / Fogo / Reazione al fuoco	EN 13 501-1	Class	Bfl-s1
Static Electrical Propensity / Begehauladung / Elektrische eigenschappen / Potentiel de charge / Comportamiento electrostático / Comportamento electrostático / Resistenza elettrica	EN 1815	kV	< 2
Slip Resistance Wet / Rutschhemmung / Anti-slip / Glissance humide / Deslizamiento húmedo / Escorregamento húmido / Scivolosità umida(1)	EN 16165:2021 Appendix B (DIN 51130)	Class	R10
Performances / Technische eigenschappen / Testresultaat / Performance / Cualidades técnicas / Performances / Caratteristiche tecniche			
Wear Resistance / Verschleißverhalten / Slijtvastheid / Résistance à l'usure / Abrasión / Abrasão / Resistenza all'abrasione	EN 660.2	mm <sup>3</sup>	≤ 2.0
Wear Group / Verschleißgruppe / Groep slijtvastheid / Groupe d'abrasion / Grupo de abrasión / Grupo de abrasão / Gruppo di abrasione	QB 30	group	T
Type Binder content / Bindemittelgehalt / Teneur en agent liant / Contenido en ligante / Conteúdo em ligante	ISO 10582	group	I
Dimensional stability (norm) / Maßstabilität (norm) / Maatvastheid (norm) / Stabilité dimensionnelle (norme) / Estabilidad Dimensional (Exigencia) / Estabilidade dimensional (normalização) / Stabilità dimensionale (requisito normativo)	EN ISO 23999	%	≤ 0.15
Dimensional stability (average measured value) / Maßstabilität (Durchschnittswert) / Stabilité dimensionnelle (valeur moyenne mesurée) / Maatvastheid (gemeten gemiddelde waarde) / Estabilidad Dimensional (Valor medio) / Estabilidade Dimensional (Valor medio) / Stabilità dimensionale (rilevata)	-	%	≤ 0.05
Residual Indentation / Resteindruck / Indrukbelasting / Poinçonnement statique rémanent / Punzonamiento / Punçamento / Impronta	EN ISO 24343-1	mm	≤ 0.10
Impact sound insulation / Trittschalverbesserungsmaß / Geluidsisolatie / Isolation acoustique bruits de chocs / Acústica / Isolamento acústico	EN ISO 717-2	dB	4
Room Impact / Raumschall / Looppgeluid / Sonorité à la marche / Rumore al calpestio / Sonoridad en la pisada / Sonoridade ao andar	NFS 31074	dB	78
Castor chair test / Stuhlrollenbeanspruchung / Rolweerstand bureaustoelen / Essai de la chaise à roulettes / Determinación del efecto de una silla con ruedas / Resistência a cadeiras de rodas / Resistenza al passaggio di sed (Type W)	ISO 4918	-	OK
Thermal Conductivity / Wärmeleitfähigkeit / Thermische weerstand / Conductivité thermique / Conductividad térmica / Contutividade térmica / Resistenza termica / Värmeledningsmotstånd / Varmemotstånd	EN ISO 10456	W/(m.K)	0.25
Colour Fastness / Lichtechtheit / Lichtechtheid / Solidité lumière / Resistencia a la luz / Estabilidade das cores / Solidità alla luce	EN 20 105 - B02	degree	≥ 6
Surface Treatment / Oberflächenvergütung / Oppervlaktebehandeling / Traitement de surface / Tratamiento de superficie / Tratamento de superficie / Trattamento di superficie	-	-	PUR+ Matt
Chemical Products Resistance / Verhalten gegenüber Chemikalien / Chemische bestendigheid / Résistance aux produits chimiques / Resistencia a los productos químicos / Resistência aos produtos químicos / Resistenza ai prodotti chimici (2)	EN ISO 26987	-	OK
Environment/indoor air quality / Umwelt/Raumluftqualität / Environnement/Qualité de l'air intérieur / Medio ambiente/Calidad interior del aire interior / Meio ambiente/Qualidade do ar interior			
TVOC after 28 days / TVOC (28 Tage) / TVOC (28 dagen) / TVOC après 28 jours / TVOC (28 dias) / TVOC (28 dias) / TVOC (28 giorni) / TVOC (28 dagar) / TVOC (28 dager)	ISO 16000-6	micrograms/m <sup>3</sup>	< 10
Certification / Zeugnis / Certification / Certificado / Certificação	-	-	Floorscore®
CE marking / CE kennzeichnung / Eg_conformiteitsmerk / Marquage CE / Marca de conformidad CE / Marca de conformidade CE / Marcatura CE di conformita			
	EN 14041	-	   

(1) Ramp test with oil / Schiefe Ebene / Plan incliné avec huile  
 (2) Beständig gegenüber nicht färbenden alkoholhaltigen Handdesinfektionsmitteln, Haushaltschemikalien und verdünnten Säuren und Laugen bei kurzzeitiger Einwirkung.  
 IMPORTANT: The information contained in this document is valid from 01/06/2022 and is subject to change at any time without notice. In the context of constantly changing technology, our customers are responsible, prior to any use, for checking with us that this document is the version in force.

**Service Express :**  
 Conseils techniques et échantillons  
 **N°Azur 0 810 569 569**  
PRIX APPEL LOCAL  
 e-mail : contactfrance@gerflor.com

## we care / we act Our Commitments for a Sustainable future

 <b>CARBON FOOTPRINT*</b> -20 % kg CO <sub>2</sub> equivalent /m <sup>2</sup> between 2020 and 2025	 <b>BIO-SOURCED CONTENT**</b> 10 % by 2025	 <b>RECYCLED CONTENT</b> 30 % by 2025	 <b>ADHESIVE FREE***</b> 35 % d'ici à 2025	 <b>ANNUAL VOLUME RECYCLED</b> 60 000 t by 2025
--	---	--	---	--



\* Scopes 1 and 2 defined in the GHG protocol \*\* % of activity with biosourced materials \*\*\* % of activity - adhesive free solution